

# 9. February

Walz in the Russian style

**Vivace**

$\text{♩} = 60$

Joachim Johow

28

VI. 1

VI. 2

Vla.

Vc.

Kb.

Klav.

37

VI. 1

VI. 2

Vla.

Vc.

Kb.

Klav.

46

VI. 1

VI. 2

Vla.

Vc.

Kb.

Klav.

55

2.

VI. 1

VI. 2

Vla.

Vc.

Kb.

Klav.

64

VI. 1

VI. 2

Vla.

Vc.

Kb.

Klav.

72

1.

2. 3

1.

2.

VI. 1

VI. 2

Vla.

Vc.

Kb.

Klav.

# 9. February

## Waltz in the Russian style

Joachim Johow

Vivace  
♩. = 60

4

12

21

30

39

46

52

58

65

73

Violine 2

# 9. February

Vivace

Waltz in the Russian style

Joachim Johow

$\text{♩} = 60$

4

12

20

28

36

44

52

61

69

75

# 9. February

Viola

Waltz in the Russian style

Joachim Johow

Vivace

$\text{♩} = 60$

4

11

19

27

35

42

50

58

66

73

Violoncello

# 9. February

Waltz in the Russian style

Joachim Johow

Vivace  $\text{♩} = 60$   
4

12

20

28

36

44

52

61

69

75

Kontrabass

# 9. February

Waltz in the Russian style

Joachim Johow

**Vivace**

$\text{♩} = 60$

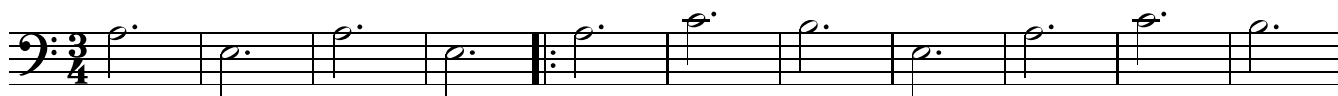

*pizz*

12

22

33

44

55

65

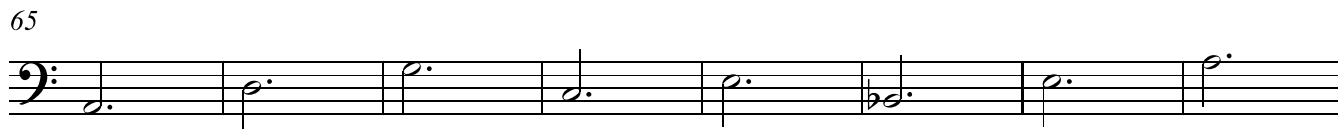

73

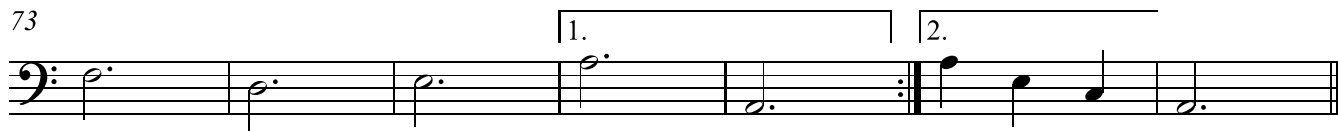

Klavier

# 9. February

Joachim Johow

**Vivace**

$\text{♩} = 60$

Waltz in the Russian style

V.S.

37

44

53

60

68

74
